



PPE Products, Specs and Pricing
Fever and Mask detection solutions
Updated: June 17, 2020



About Connect6 Group Inc

Connect6 Group is a medical supply and PPE wholesaler. Our mission is to support federal governments, states and medical institutions with quality supplies sourced and developed through a network of foreign and local manufacturers and distributors.

Our clients should have peace of mind knowing that all of Connect6 products are on the FDA approved equipment list and have the proper certifications to sell within the United States. All of our manufacturing partners operate FDA certified facilities.

Connect6 works in partnership with Redwood Medical Equipment. Redwood has a tenure of sourcing, procuring and retailing medical equipment and supplies.

Since the outbreak of COVID-19, we have jointly targeted our efforts to help the institutions in most need. We have served the states of Michigan and Georgia along with hospitals, private healthcare facilities and private enterprise. It is our primary goal to help those that are helping others.



Suliman Alqhtani

President

647-886-6883

Suliman@Connect6Group.com

Contents



- 1. NIOSH N95**
- 2. OR 4 PLY DISPOSABLE MASK**
- 3. KN95 GB 2626 – 2006 MASK**
- 4. FACE SHIELD**
- 5. ISOLATION GOWN**
- 6. NITRILE GLOVES – BLUE**
- 7. HEAD AND SHOE COVERS**
- 8. Fever and Mask Detection**
- 9. PROCUREMENT PROCESS**



NIOSH N95

- We currently distribute 2 models
- Option 1
 - Model: 9500 - Particulate Respirator (N95)
 - NIOSH Approval: TC-84A-5411
- Option 2
 - Model: L-188 (N95)
 - NIOSH Approval: TC-84A-6973
- Option 3
 - Model: SS6001-(N95)
 - NIOSH Approval: TC-84A-8125

• Please request full spec sheet and certifications

PRICE: \$3.60 - \$5.00USD per unit



**Serving Governments, Hospitals,
Private Healthcare Facilities and Private Enterprise.**

- Masks have all required certifications, FDA, CE etc.
- Prices may vary based on availability and ordersize.
- Lead time: 7 days depending on supplier and shipment method

3 or 4 PLY DISPOSABLE MASK

SIZE: 17,5cm

MATERIAL: Non Woven Fabric

PACKAGE TYPE: Boxes

TYPE: 3 or 4 Ply

COLOR: Blue

PRICE : \$0.32 - \$0.45 USD per unit

**Serving Governments, Hospitals,
Private Healthcare Facilities and Private Enterprise.**

- Masks have all required certifications, FDA, CE etc.
- Prices may vary based on availability and order size.
- Lead time: 2 - 21 days depending on supplier and shipment method

All certifications available upon request.



KN 95 GB 2626-2006 MASK

SIZE : One size fits all

MATERIAL: Polypropylene & cotton

CERTIFICATION : GB2626-2006

COLOR: White

PRICE : \$2.45 - \$3.00 USD per unit

**Serving Governments, Hospitals,
Private Healthcare Facilities and Private Enterprise.**

- Masks have all required certifications, FDA, CE etc.
- Prices may vary daily based on availability and order size.
- Lead time: 2 - 10 days depending on supplier and shipment method

All certifications available upon request.



FACE SHIELD

180 degree protective isolation

- AAMI Level 4
- High Performance
- Barrier against particulate, liquid, infections agents in all PPE applications
- ISO

PRICE : \$2.25 - \$3.35 USD per unit

**Serving Governments, Hospitals,
Private Healthcare Facilities and Private Enterprise.**

- Shields have all required certifications, FDA, CE etc.
- Prices may vary based on availability and order size.
- Lead time: 2 - 14 days depending on supplier method

All certifications available upon request.



and shipment

Medical Anti-Fog Goggles

- Lightweight and comfortable
- Anti-fog
- Indirect vent

PRICE : \$2.05 – \$4.75 USD per unit

**Serving Governments, Hospitals,
Private Healthcare Facilities and Private Enterprise.**

- Goggles have all required certifications, FDA, CE etc.
- Prices may vary based on availability and order size.
- Lead time: 7 - 35 days depending on supplier and shipment method

All certifications available upon request.



ANTI-BACTERIAL PROTECTION SUIT

DESCRIPTION:

- Isolation Gowns
 - Level 1, 2 and 3 medical isolation
- Reusable Gowns
 - Level 2 medical isolation
 - 99% Polyester and 1% Carbon
 - Lifespan of over 100 industrial washes, these gowns are approximately \$0.25 per use

Isolation GOWN PRICE : \$3.75 – \$6.00 USD per unit

REUSABLE GOWN PRICE : \$9.00 – 12.00 USD per unit



**Serving Governments, Hospitals,
Private Healthcare Facilities and Private Enterprise.**

- Gowns have all required certifications, FDA, CE etc.
- Prices may vary based on availability and order size.
- Lead time: 2 - 35 days depending on supplier and shipment method

All certifications available upon request.

NITRILE GLOVES

- Blue nitrile gloves
- Powder-free blue
- Palm thickness: 4.0 - 7.0 gmm
- Size: S/M/L

PRICE : \$9.50 – \$13.00 USD per box (100ct.)

**Serving Governments, Hospitals,
Private Healthcare Facilities and Private Enterprise.**

- Gloves have all required certifications, FDA, CE etc.
- Prices may vary based on availability and order size.
- Lead time: 2 - 35 days depending on supplier and shipment method

All certifications available upon request.



Foot/Head Cover

- Disposable non-slip shoe covers
- Disposable head covers
- FOOT COVER PRICE: \$0.25 - \$0.75/unit USD
- HEAD COVER PRICE : \$0.49 - \$0.75/unit USD



**Serving Governments, Hospitals,
Private Healthcare Facilities and Private Enterprise.**

- Covers have all required certifications, FDA, CE etc.
- Prices may vary based on availability and order size.
- Lead time: 2 - 35 days depending on supplier and shipment method

All certifications available upon request.



Delivery Fees Included.

Pricing does not include duty, tariffs or applicable government fees; to be paid by buyer. Availability and price subject to change daily based on supply and demand.

Fever Detection Solutions

XTV-5220



**Centrally managed Body Fever
Screening Access Control**

XTV-6520

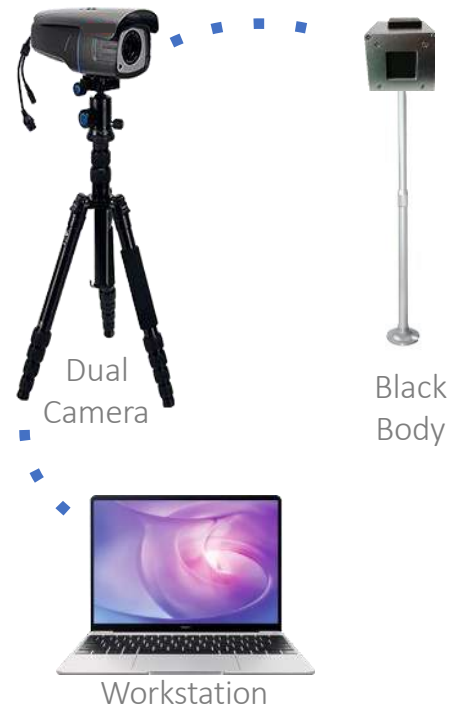

Crowd Fever Screening System

XTV-5110



Body Fever Screening Terminal

Solution 1: XTV-5220

XTV-5220



Dual Camera

AI NVR

Centrally managed Body Fever Screening Access Control

XTV-6520

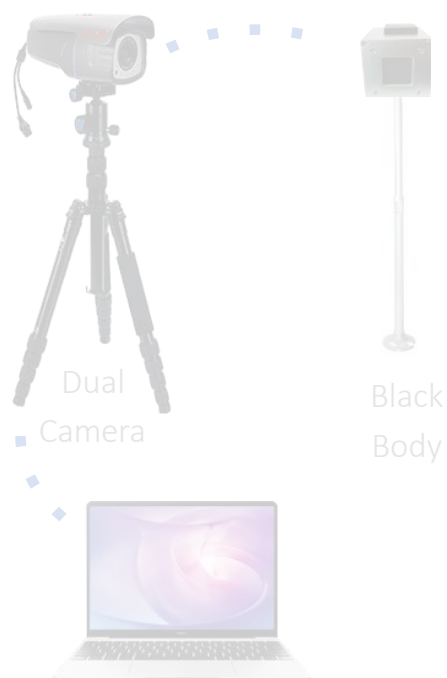

Dual Camera

Black Body

Workstation

Crowd Fever Screening System

XTV-5110



Fever Detection Terminal

Body Fever Screening Terminal

Overview - Centrally Managed AI Fever Detection Access Control

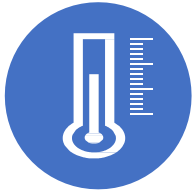

Human body temperature measurement
Temperature measurement accuracy $\pm 0.5^{\circ}\text{C}$
($\pm 0.9\text{F}$)



Intelligent Recognition
Built-in 20,000 faces, Automatically Matching



Extended application
Can be used on gates, turnstiles, and
other entrances



Audio alarm
5-inch LCD touch screen, built-in speaker



Snapdragon 660
Mobile Platform

System Features

Xingtera's AI fever detection access control solution is based on an all-in-one device with an optional NVR. It has an accuracy of 0.9 degrees Fahrenheit and a maximum body temperature detection distance of 3 feet. It includes a built-in 5-inch LCD touch screen and an integrated speaker for easy user operation.

Equipped with AI technologies, the system will only measure forehead temperatures. Distractions such as hot coffee will not trigger false alarms.

The fever screening solution can be deployed standalone as a wall-mount body temperature measurement device. Meanwhile, it can be integrated with existing building access control systems so that every person is required to have their body temperature measured and confirmed before entering the area.

In addition, the system can act as a complete access control solution when equipped with an NVR. The access control system supports RFID cards or human faces (up to 20,000 in the database) verification, together with body temperature check so that only people without fever are permitted to enter.



Access Control

The system can act as a smart access control system supporting RFID cards, face recognition, and body temperature check.



Integratable

The fever screening device can be integrated with access control or property management systems.



Accurate

The human body temperature measurement has an accuracy of 0.9 degrees Fahrenheit.



Non-Contact

Contactless body temperature measurement and fever screening system to prevent persons with fever entering the premise.



Dual Camera

Dual-camera solution means your staff will still see "real" faces on their screen instead of IR images.



Quick Measurement

Each measurement takes less than 1 second and multiple body temperature measurements can be taken at the same time.

End to End AI Architecture

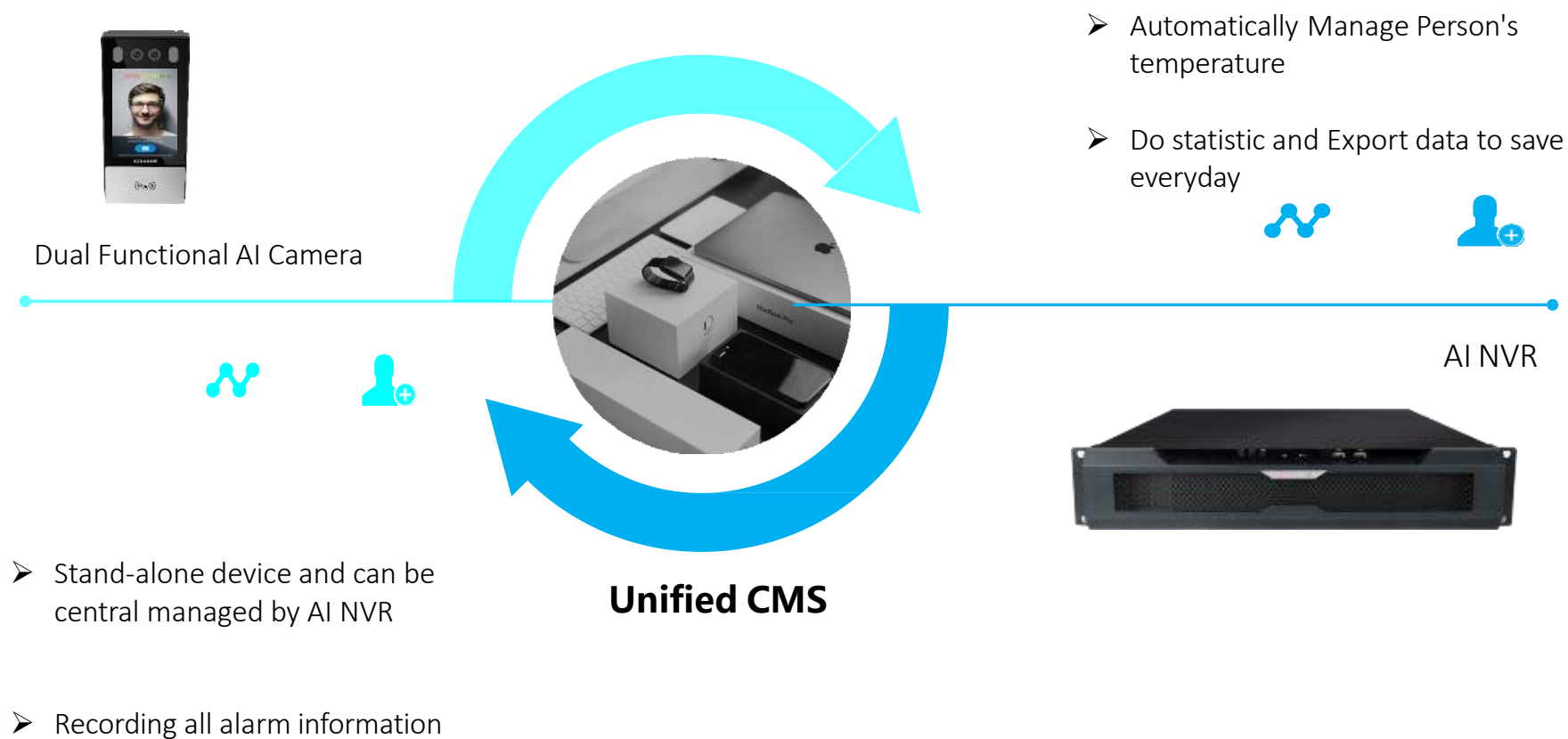

Solution 2: XTV-6520

XTV-5220



Dual Camera

AI NVR

Centrally managed Body Fever
Screening Access Control

XTV-6520



Crowd Fever Screening System

XTV-5110



Body Fever Screening Terminal

Overview - AI Crowd Fever Detection Solution

Xingtera's AI crowd fever detection and screening solution employs a visual light and thermal dual-camera system for quick human body temperature measurement and user-friendly interfaces. Up to 10 people's body temperatures can be measured simultaneously. Equipped with AI technologies, the system will only measure human body temperatures from the forehead. Distractions such as hot coffee will not trigger false alarms.

- Includes dual-camera, black body , and a workstation
- Measurement of forehead temperature only
- Measurement accuracy: $\leq \pm 0.3^{\circ}\text{C}$ / $\pm 0.5^{\circ}\text{F}$
- Measurement distance: Up to 3.5 M / 11.5 Ft
- Multiple people measurement
- On-screen and audio alert at fever detection
- Plug and play, easy installation

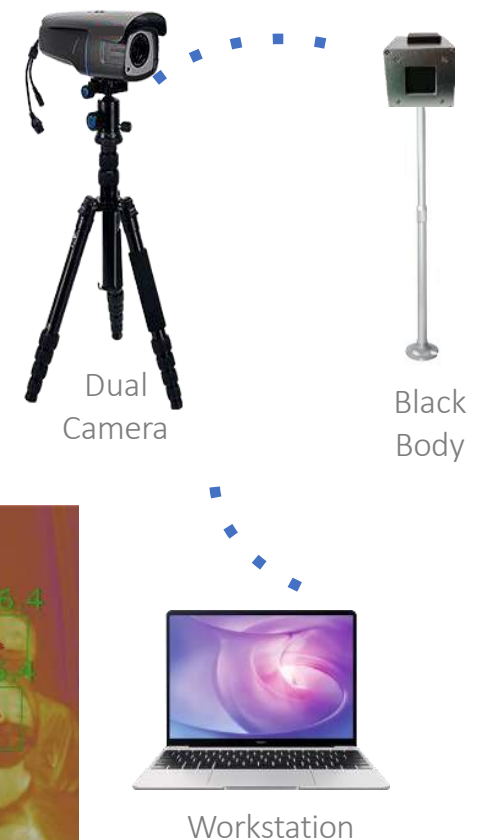

AI Fever Detection Interface

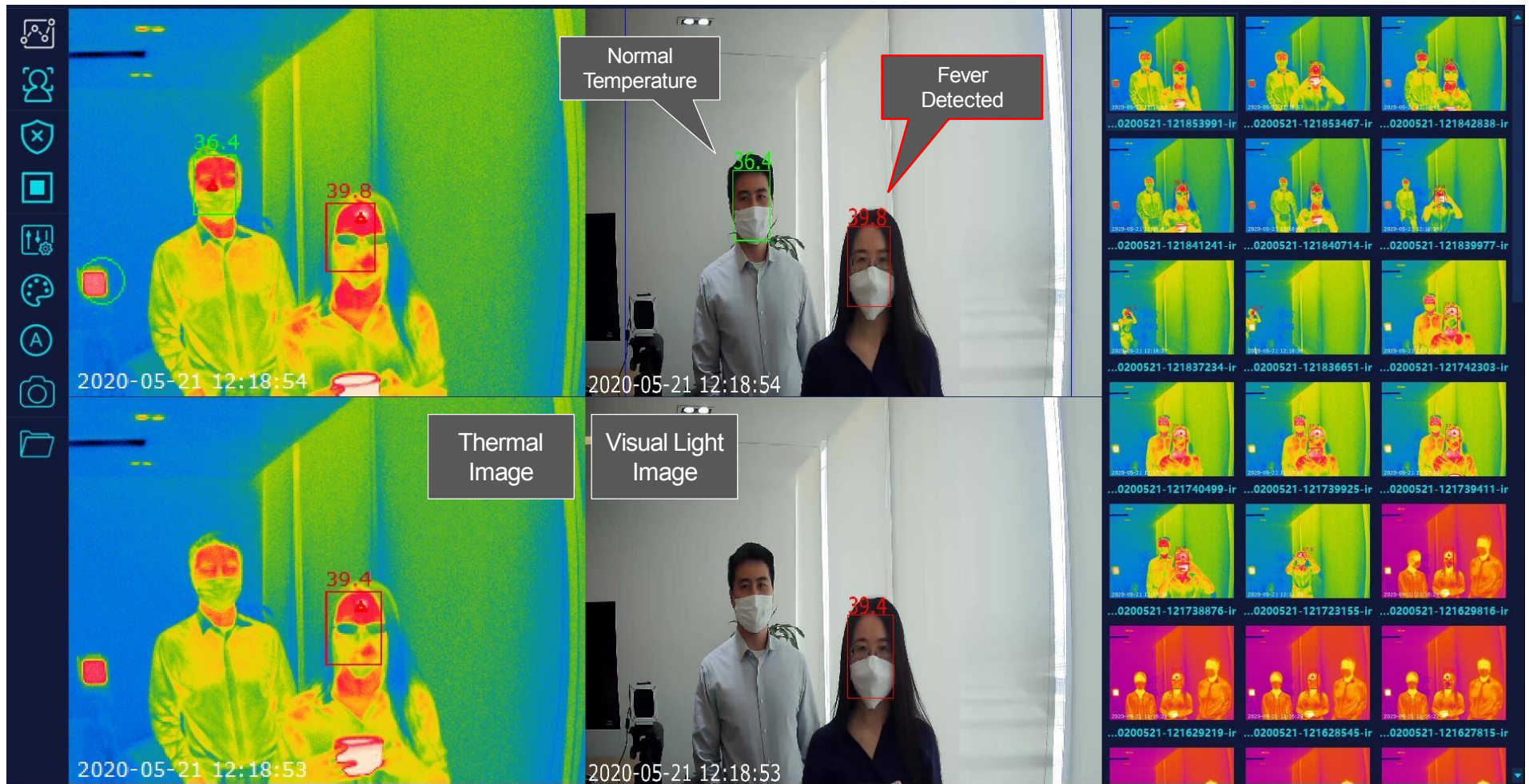

Solution 3: XTV-5110

XTV-5220



Dual Camera



AI NVR

**Centrally managed Body Fever
Screening Access Control**

XTV-6520



Dual
Camera

Black
Body

Workstation

Crowd Fever Screening System

XTV-5110



Fever Detection
Terminal

Body Fever Screening Terminal

Overview - AI Fever Screening Terminal

Overview:

Xingtera's AI fever screening terminal is designed to measure human body temperatures quickly and accurately. It can be deployed in public and commercial space to ensure all visitors all have normal body temperature, and to minimize potential transmission risk of coronavirus (COVID-19).

Features:

- High measurement accuracy: $\leq \pm 0.5^{\circ}\text{C}$ / $\pm 0.9^{\circ}\text{F}$
- Detection distance: Up to 0.7 M / 2.3 Ft
- 8-inch touch screen for easy operation
- On-screen and audio alert at fever detection
- Integrated NFC card reader
- Plug and play, easy installation



Snapdragon 450
Mobile Platform

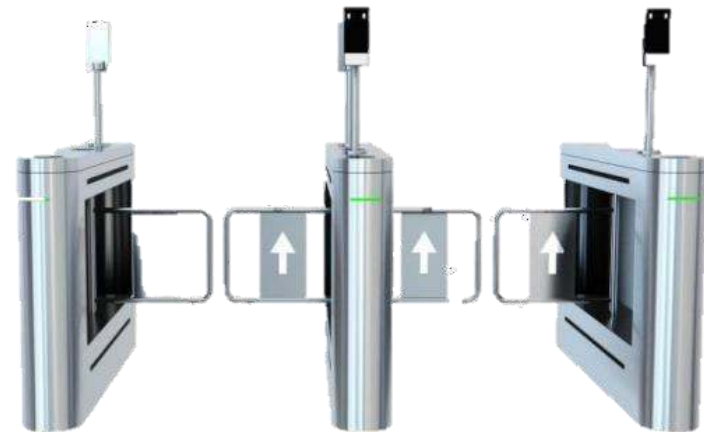
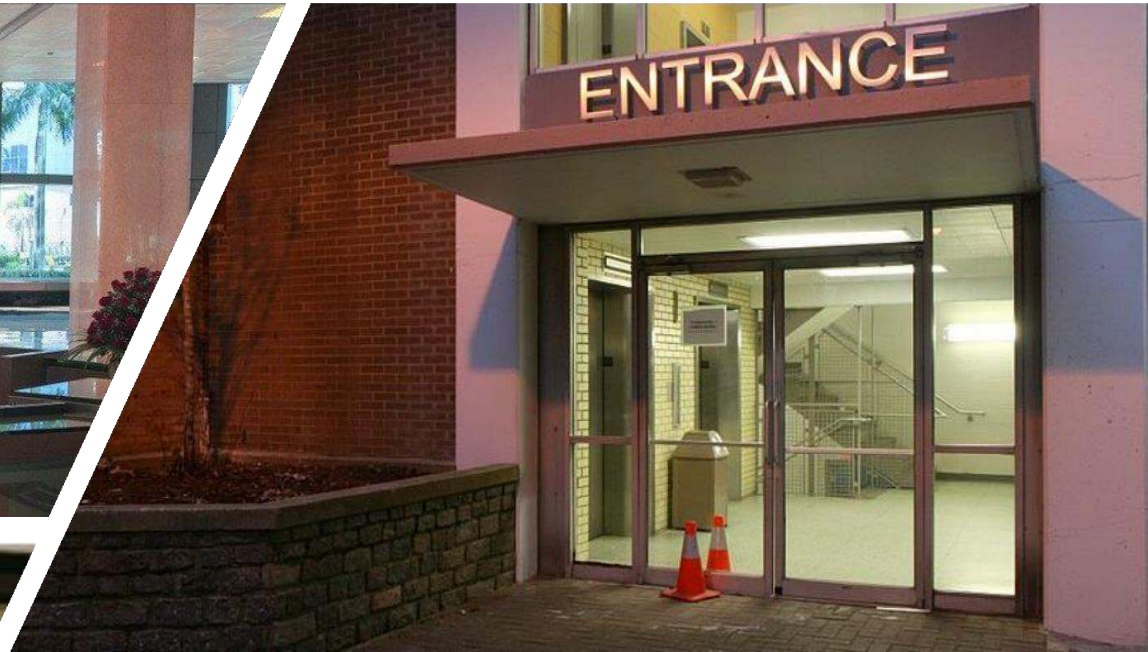

Successful Cases

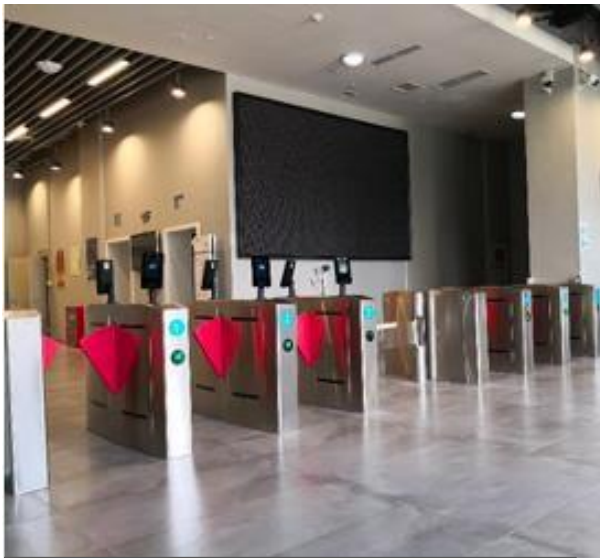

Financial Building Access Control



Building Access Control



Office Daytime Check



Office Building Entrance

PROCUREMENT PROCESS

1



Determine Quantity

We work with you to get you the best price on your order (minimum depending on manufacturer).

2



Establish Lead Times & Delivery

(3 to 14 days).
Possibly shorter delivery time if delivered within North America.

3



Execute Contract & Issue P.O.

Agreement and P.O. will be reflective of agreed upon terms, delivery and payment schedule.

4



Issue Payment

Terms vary depending on manufacture

5



Arrival of Delivery

TBD based on freight partners' availabilities. Private charter flights available.

6



On-Going Support

We are here for the long run and we can be counted on. Company established in 2015.

Document Notes:

- All pricing within this document is calculated on a per unit basis
- Shipping costs are not included and will be passed through to the client
- Payment terms are variable
- We would be happy to provide references upon request

We are looking forward to serving you. Please be in touch with any questions

You Order, We Deliver!



Andrew Yousefpour

Vice President

613-558-9594

Andrew.yousefpour@connect6group.com